



Volume 12, Issue 4

Alumni Association

Fall 2007

President's Notes

I must tell you that for me, OPEN HOUSE 2007 was a lot of fun—not because I was there—but because you were there—or at least a lot of you were. I have attended many of the ALUMNI ASSOCIATION Open House events—but not from the vantage point of being part of the ALUMNI BOARD. This position does not give me any special powers and so far, I have not made any earth shaking decisions—we have a great group of Board Members who do that!

This year's Open House did give me the chance to “look” at the group of Colts in attendance and pause to think about the history and legacy we are all part of. Perhaps it was due to seeing the **Class of 1957** sitting down front and thinking about how they must have felt being the first graduating class from the new AHS some 50 years ago. A lot of them still seem like kids! Their classic stories brought back great memories of my dad and their principal, James W. Martin. Contact **Dr. John Young** and **David Snider** for an instant replay!

It was an honor to introduce Mr. Adams and to hear how much this school means to him and to consider how optimistic he is about the future of AHS.

Presenting the Distinguished Colt Alumni honorees for 2007 was a privilege. The three are **Tom DeFrank, '63**, **Bill Hughes, '48**, and **Dinah Dalton Menger, '77**. Each has contributed in so many ways and we are proud to claim them as COLT ALUMNI. Read more about these 2007 DCA at www.ahscolts-alumni.org/awards.htm.

Mr. Webb—Mr. Webb—How often do you get a chance

to introduce Mr. Webb? He so represents Arlington High School for many of us. Even for those COLTS claiming other principals, Mr. Webb has always been the prime model for a high school principal.

For me, membership in the AHS ALUMNI ASSOCIATION represents an opportunity for all of us to consider how very blessed and “lucky” we are that our paths crossed at AHS, guided by teachers that cared, and that even today—as Ex Colts—we can support and encourage the current students of ARLINGTON HIGH SCHOOL.

The AHS ALUMNI BOARD joins me in thanking you for your support. Please remember that our ability to continue awarding SCHOLARSHIPS, as well as other gifts and grants, is due to your Membership Renewals, Scholarship Gifts and Membership Gifts to graduates—friends, kids or grandkids!

All of this and more are explained on our new website—www.ahscolts-alumni.org.

Please visit and let us know what else you would like to see on the Alumni Website. We will continue to offer www.ahscolts.com as an open forum site for posting class announcements and contacting classmates. You are encouraged to use both sites.

COLTS FOREVER!

Mac Martin
Mac Martin, '61

Distinguished Colt Reception

6:15 pm ★ Gilstrap Room ★ Maverick Stadium
Doors are located under the west (home) stands.

To attend reception only,
game tickets are not needed.
Game tickets are \$6 in advance
and \$7 at the gate.
All alumni are welcome.

Entrance to
Gilstrap Room



Distinguished Colt Alumni - 2007

President Gerald R. Ford called him “one of the finest journalists I have ever known—fair, trustworthy and professional.” Tom DeFrank, **AHS Class of 1963**, is Washington bureau chief of the *New York Daily News* where he directs coverage of the nation’s capital for the country’s fourth-largest metropolitan daily newspaper. His many awards include the 2007 White House Correspondents’ Association recognition for “his exclusive reporting as well as his ability to pack lively analysis into compact spaces.” In 2006, Tom won the Gerald R. Ford Prize for distinguished reporting on the Presidency.

Tom was *Newsweek* magazine’s senior White House correspondent for 25 years and has covered seven presidents from Richard Nixon to George W. Bush. He frequently appears on public affairs television programming and was a primary commentator for CNN during the memorial services for President Ford. His most recent book, *Write It When I’m Gone: Remarkable Off-the-Record Conversations with Gerald R. Ford*, will be released in November.

Tom graduated from Texas A&M where he was editor of the campus newspaper. After college, Tom was on active duty at the Pentagon from 1968 to 1970 as a public affairs officer. Nominated by ’63 classmate **Jacque Deering Roll**, Tom lives in Washington with his wife Melanie and son Andrew.



Tom DeFrank

Nominated by sister **Helen Hughes Schrickel, ‘51**, lifelong resident of Arlington, **WILLIAM L. HUGHES, JR., CLASS OF 1948**, retired from the Fort Worth law firm of Cantey & Hanger in 2001. He received the Blackstone Award from the Tarrant County Bar Association in 2000 and was named Trial Lawyer of the Year in 1993.

After Bill went to Arlington State College and the University of Texas, he served in the U.S. Army Military Police Corps. Following that, Bill got his law degree from the University of Texas.

In addition to his work for Cantey and Hanger, Bill served as Assistant District Attorney for Tarrant County, Assistant U.S. Attorney (Chief of Criminal Section) and Judge of the 38th District Court of Tarrant County. Bill has held leadership positions in professional offices, organizations and associations in Tarrant County and the state of Texas.

He is married to Barbara and they have one son **Bill, Class of 1974**.



Dinah and Bill at the Alumni Open House

When **DINAH DALTON MENDER, CLASS OF 1977**, returned to her alma mater to take over the choir program, the department had fallen on hard times. Only 50 students out of over 2000 were participating when she arrived 12 years ago. Today over 350 singers are daughters and sons of the white and green. Her choirs have not only performed in Texas but also in New York City, Miami, Ireland, Italy, and Scotland.

Dinah revived the AHS tradition of musical theater and has staged award winning performances of *Music Man*, *Annie Get Your Gun*, *Oklahoma*, *Anything Goes*, *Li'l Abner*, *Fiddler on the Roof*, and *How to Succeed in Business Without Really Trying*.

After graduating from the University of Arizona,

continued on page 3

Check out

our **NEW** website—

www.ahscolts-alumni.org

continued from page 2

Dinah taught school in that state before coming back to Texas. In 1998, she received the AWARE Foundation's Secondary Teacher of the Year award. Her choirs have won numerous awards and are consistent Sweepstakes winners in UIL choir competitions.

Since Dinah's mother **Molly Lovell Dalton** is an AHS ex, Dinah and her husband **Chris, AHS Class of 1971**, are raising a third generation of Colts: **Claire, '02**, **Sam, '05**, and **Anna, Class of 2010**.

Preserving Old AHS

Donations were received from the alumni listed below to underwrite a marker to be placed on the site of the original Arlington High School on Cooper Street near Abram. Special thanks to all of you for helping the Alumni Association partner with the Arlington Preservation Foundation and The University of Texas at Arlington to keep alive the memory of that grand old schoolhouse.

Standing at the memorial site are John Hall, Vice-President Finance and Campus Operations at UTA, Mac Martin, President of the AHS Alumni Association, Alumni Board member Paul Swartz, along with Nancy Bennett, President of the Arlington Preservation Foundation.

This fall, perhaps in time for Homecoming weekend, a memorial plaque and a Foundation insignia will be placed in a landscaped area on the corner of Cooper and Border streets. UTA plans to make this corner, on which the Homemaking Cottage once stood, a park area. It is already shaded with large trees and covered with grass. While driving by the old AHS, if you notice the memorial has been erected, you can find visitor parking by turning right off Cooper on the north side of the school (now the School of Social Work). In the far northeast corner of the lot, nearest Abram and Lampe Streets, there is ample visitor parking. From there it's a short walk to the memorial site.

A formal dedication will take place but no date has been set. Check the website ahscolts-alumni.org for the latest information.



PLAQUE DONORS

Sunny Brewer Adams
Jim Ball
Art & Martha Bird
Matt & Frances Blanton
Jan Brier
Nora Jean Cotton
Tom Cravens
Carol Ryan Hufford

Tom & Judy Joy
Tom & Sue Ann Kilpatrick
Charles & Wanda Marshall
George Mills
James & Geraldine Mills
Sally Ball Mizell
Jerri Faye Carter Montouri
Lynda Norwood

Dorothy Rencurrel
Jim & Beverly Reynolds
David Snider
Pat Thompson
Carol Bellomy Wallis
Cherly Taylor West
Marvin & Betty Willis
Rusty & Margaret Workman

The Bank Arlington—the bank of the AHS Alumni Association—joined the list of donors with one of the largest gifts for the marker. The folks at The Bank are Colts through and through. President and CEO **Bill Allen** eventually became a Colt By Choice to fit in with his Green and White family—wife and The Bank's Executive Vice-President **Cathy Self Allen, '69**, **Brittany Worden Greco, '96**, and **Caleb Allen, '04**. Senior Vice-President and CFO **Jim Tipton, '70**, has the same lineage with daughter **Kim, '95**, who now coaches at AHS, and son **James, '04**.

Although The Bank is located in Pantego near Braums, their new building at Bowen and Pleasant Ridge will be open by January 2008. The Bank, the only locally chartered bank in Arlington, will offer its building for community use. With that in mind, the design is inviting and invokes the feel of banks the way “they used to be.”

Scholars-2007



Katelyn Taylor and Amber Jones

The Alumni Association is proud to increase the total number of scholarships awarded to graduating seniors to 16. Beginning in 2003 with two scholars who received \$600 each, the Association has given \$15,200 in financial aid to AHS grads.

KATELYN TAYLOR started school at Fitzgerald Elementary before moving to the AHS side of town. After attending Dunn, Bailey, and AHS, she will enroll at Stephen F. Austin and will major in English and secondary education. Katelyn—in the second generation of her family to go to college—says the amazing thing about Arlington High is that she could always count on everyone's being there to help her succeed in life. Because of that great feeling she has she knows she will “always be able to come back to her high school home.”

set it apart. She will remember fondly her friends, the teachers and the extracurricular activities. Amber attended Johns and South Davis elementaries, Carter and Bailey Junior Highs before reaching AHS. She moves on to the University of North Texas as a third generation college student majoring in psychology.

GILBERT VASQUEZ, another second generation collegian, also plans to teach with his degree in education from the University of North Texas. Gilbert attended Key and Gunn. About AHS he remembers first and foremost the friends, Colt Football, and “of course, the Spirit, Pride and Tradition.”

ELEANOR KHONJE started school in England, went to junior high in Alabama, and finally made it to the halls of AHS. Another third generation university student, she will attend UTA on a five-year program working toward a Masters in Health Care Administration with a Bachelors in biology/pre-med. Eleanor describes her days at AHS in ways all alumni like to read: “Arlington High School honors individuality and encourages diversity. It has trained me as a leader and embraced me as an individual. I won't forget the administrators and counselors who care so much about their students, and I will remember the teachers who took me as I was and helped mold me into the person I am.”

Catching Up with some of our other scholars:

CASSONDRA YNGUANZO, '04, is majoring in criminal justice at TCU and will graduate in December 2008. She lives in Fort Worth and also works at Baker Street Pub...**AMBER HARRIS, '05**, attended UT Austin for two years and will finish at UTA, majoring in psychology and minoring in Spanish. She will graduate in spring 2009..

KRISTEN BATCHELOR, '06, attends Texas Tech, majoring in education, and will graduate in 2010...

ROBERT BROUGHTON, '06, completed his freshman year at Tarrant County College and has received a generous scholarship to Hardin Simmons University. He will graduate in 2010 with a major in political science and theater. Robert advises new grads “to stay focused because there are so many distractions and it's so easy to forget about school obligations.”...**SUMMER SCHATZ, '06**, is working to be accepted into the UT Austin School of Architecture for Interior Design. She says of her freshman year, “My first year at UT was incredible. I learned more than I ever thought I would, met my best friends, had so much fun. I could not have found a more perfect university for my personality in such an awesome city!” Summer will graduate in 2010.



Eleanor Khonje and Gilbert Vasquez

continued from page 4

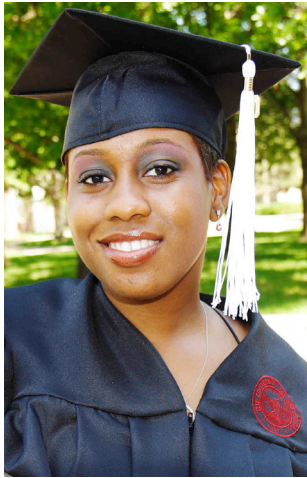

Qiana Rollins,
AHS '03 and OU '07

QIANA ROLLINS, AHS Class of 2003, one of our initial scholarship recipients, is our first Alumni scholar to receive her degree. Qiana graduated from the **University of Oklahoma** in May 2007 where she earned a BA in psychology and now works as a Human Resources representative for Anadarko Petroleum in The Woodlands, Texas. Welcome back to Texas, Qiana, and **Congratulations!**

Milestones

Passings: Dates are 2007 unless otherwise noted.
Hazel Easton Fielder Barnes, '28, in Dec. 2006...
Bo Brodgon, '39, in June...**Burton Estill, '41**, in June...**Violet Shackelford Broome, '46**, in Dec. 2006...
Barbara Brown Wright, '50, in July...**Dolly Ann Hare Tuggle, '51**, in Oct. 2006...**Sue Smith Rasco, '51**, in May...
Ginger Ann Campbell Jeter, '55, in April...
Bobby Ward, '55, in April...**Mills Boon, '62**, in June...
Sgt. Dale Hicks, '00, in April. Sgt. Hicks was killed in Salman Pak, Iraq. He received the Bronze Star, the Purple Heart and the Good Conduct Medal.

Jim & Beverly Reynolds have donated to the scholarship fund in memory of Barbara Brown Wright.

AHS Alumni Association

1930

*George B. Mann

1932

Jack Dickerson

1933

*Luther Strange

1934

Douglas Conner

1935

Beatrice Huffman Barton
Florene Hutcheson Mahurin
Ducharme

Virginia Goodwin Hollingsworth
Lassie Marie Rorex Martin

1936

Sterling Goodwin Workman

1938

Kathryn Willis
Julette Hyden Hiatt
Richard Hiatt-CBC

1939

*James T. Bradley
Irma Weddle Grounds
*Mary Jane Collins Hightower
Mary Lee Bussey Leatherwood
*Fay Nation Van Dam

1940

Thomas Champion
Bettye McKnight Dunn
*Doland Maner
Effie Brewton Foster
Shirley Foster-CBC
*Carl Knox

*Carolyn Knox-CBC

1941

Helen Decker Deering
David Beard

1942

Ruby Cantrell Beard
Rosemary Anderson Cox
Mary Lou Barnes Moore

*Virginia Freeman Taylor

*Brant Taylor-CBC

*Jan Duncan-CBC

*Betty Hinshaw Williams

1943

Dennis Bradley, Jr.

*George Jeffers

Bill Middleton

*Addie B. Polk Wright

Owen Ivie

Yvonne Bohannon Ivie

*Frank Smith

*Tom Vandergriff

*Ernest Wilemon

1944

William Nelson Fuller

Edward E. Rankin

*Jim Goodwin

*AnnaWaynette Smith Vandergriff

1945

Champ Barnes

Truman Bryce

*Lillie Lawson Couch

John Dickey

*Anita Roberson Fitzgerald

1946

Violet Shackelford Broome

Janet Davis Buckalew

Miriam Ditto Bush

*Louise Higdon Goodwin

*George Mills

*Mozelle Mills-CBC

Bill Nesbitt

*Joyce Hutcheson Phillips

Bill Thornton

Gwen Thornton-CBC

Neal Walker

Betty Booker Willis

Marvin Willis

*Bobbie Tucker Witzgall

Lewis Woodward

Shirley Woodward-CBC

1947

*Loine Standley Elder

*Patricia Ann Lynch Gilchrist

Mildred Wheeler Hilbun

*Mary Ann Parham Keal

*Aubrey Keal-CBC

Bob Thompson

*W.O. Workman

1948

*Nelma Boyd Bowers

Sammie Bradley Carter

*Jolene Mason Cash

*Walter Cash

*Molly Lovell Dalton

*James C. Ditto

*Beth Cox Goodwin

*Bill Hughes

Pat Kuykendall Hyden

*Frances Ditto Jennings

*Betty Bellows Mills

*James Moore

*David Nation

*Patsy Lawson Nation

Sabra Reed Nesbitt

George Parr

*Beverly Bohannon Reynolds

*Jim Reynolds

*Dabney Murph Roe

1949

*James Cribbs

*Sheila Cribbs-CBC

Pat Miller Galyon

*Mary Ruth Actkinson Havins

*Milton Kelley

*Wanda Roberson Marshall

*Roy Thompson

*Patricia Thompson-CBC

*Dorothy Thornton Rencurrel

*Phillip Stork

1950

*Norma Jean Roper Anderson

Kitty Lee Bryce

*Paul Carter

Donald Goodwin

Rush Hart

*Ray Havins

Vance Hunt

*Virginia Lusk Nelson

Betty Evans Parr

Wilma Morris Prater
Marshall Rodriguez, Jr.
*Tom Wright

1951

*Barbara Bobo Barksdale
*Franklin Barnes
Janie McFadin Bellomy
Gwen Chipman Burk
*Martha Williams Burnett
*Bonnie Boyd Chambers
Phyllis Hargrave Forehand
Ken Forehand-CBC
*Eleanore Remynse Kenyon
Sarabeth Christopher Kimmons
*Jane Killian Mansfield
*Charles Marshall
*Cherie Tucker McCune
*Barbara McAlpine Meier
*Jim Meier
*Fay Beth Bridges Moore
*Louis Moore-CBC
*Louise Miears Nelson
*Charles Robinson
*Helen Hughes Schrickel
*Kathleen Bradford Smith
*Barton Thompson
*Lucy Thompson-CBC
Mary Ann Demases Weaver
Richard Weaver-CBC

1952

Kent Cherry
*Larry Davault
Frankie Harrison Dennehy
*Neal Estes
*Joe D. Fuller
*Jim Harris
*Mary M. Mitchell
Frank Newby
*Shirley Hoyt Sheets
*John Sheets-CBC
*Bill Walker
*Bobbie Munson Walker
*Joe Williams
*Nancy Moore Wilson

1953

Jerry Bentley
Jane Bentley-CBC
John Dennehy
Lila Albright Glenn
*Carol Ryan Hufford
Tom Kilpatrick
*Gary Martin
*Kenneth B. Martin
*Kurt Meyer
*Shirley Busbee Palmer

*Doug Palmer-CBC
Anne Ross Berg Seldon

1954

Jim Binion
*Arthur Bird
*Martha Bird-CBC
*Patricia Powell Brady
*Gayle Reeves Crouch
Bonny Jo Black Edmonds
*Wanda Peek Estes
*John M. Forbes
*Jerry Gray
*Sue Smith Gray
*Linda J. Hargrave
Jane McCreery Hart
Rena Bygel Humburg
*Brian Johnson
*Harold Key
*William McAlpine
*Don Miears
*Sue-Beall Blanton Shaffer
*Jannette Workman

1955

Don Boring
*Michael Ditto
Kenneth Fabel
*Maxine Payne Fuller
*Clyde Godfrey
*Jeanette Bowerman Haddock
*Wieland L. Harris
*James Hyden
*J. Luke
*Lynn Luke-CBC
*Eddie Myers
*Beverly Matlock Kelley
*Nancy Houston Tawater
*Dora Alford Watson
*J.T. Watson-CBC
*Kathryn Taylor Wilemon

1956

*Beth Hankins Arnold
Nancy Kevil Baxter
Carol Sawyer Boring
*Susan Murchison Calhoon
*Billy A. Clark
*Bill Crouch
Mary Sue Musgrove Davis
*David Eaton
Toni Leeds Grisham
*Ruth Meador Harris
*Kenny Hart
Les Hicks
*Jim Highfill
*Phillip Johnson
Ruth Luebke Johnson

*James Kitterman
*Sandra Haas Knapp
*Mary Ann Johnson Knowles
Judy Smith Litherland
Wesley Madsen
*Joyce Alford McCrary
*Joyce Sampson McPhail
*Betty Nell Deering Merrifield
*Josie Lu Bird O'Quinn
Barbara Barnhill Poe
Lynda Arthur Reeves
*Judy Lightfoot Remynse
*Judy Spiva Schmidt
*David Scruton, Sr.
Carol Bissett Thompson
*Kermit Workman

1957

*Sunny Brewer Adams
Daisy Jane Lowry Admire
*Elizabeth Bailey Banowsky
*Mike Banowsky-CBC
Pat Bingham
*Patricia Flenniken Box
*C.V. Brewer
Paula Richey Crossman
Judi Workman Davis
Dolores Cales Foster
*Virginia Cooper Godfrey
*Nora Cotton Heiliger
Barbara Lawson Hughes
*Richard Jones
Barbara Nash Kight
Colby Kight
Sue Ann Burns Kilpatrick
*Robert P. Martin
Rose Marie Kevil Marvin
*Larry McFadin
*Robert Miles
*Mary Miles-CBC
Jerry Fay Carter Montouri
*Lynda Norwood
*Bonnie Ritter
*David Snider
*Paula Arthur Speed
Judy Biggers Wilson
*John Young

1958

*Esther Albright
*Priscilla Cooper Feuerbacher
*Ben George
*Judy Johnson Hart
Tom Joy
Carl Long
*Eric Manor
*Ann Snider McLellan

*Mike McLellan
*James Mills
*Gene Patrick

*Jane Reynolds Pumphrey
*Phyllis Hebbard Wilson
*Benny Wright
Barbara Jones Young
*Patsy Ellington Young

1959

*Jim Ball
*Mary Scholwinski Bennett
*Fran Green Blanton
*Matt Blanton
*M.D. Brem
Carroll Butler
Judith Harmon Butler
*Patricia Morris Crabtree
*John Dickerson
*Beverly Wylie Gober
*Robbin Hawkins
*Doris Matetzschk Head
*Phillip Herr
*Jerry Jordan
Bill Kirby
*Butch Mahan
*Thomas Martin
*Bob McFarland
*Geraldine Nash Mills
*Jerry Fay Garrison Morris
Don Ormand
Barbara Spoon Ormand
Lanette Evans Posey
Gene Posey-CBC
*JoAnn Cansler Risher
Geri Eixman Russell
*Janelle Bradley Scott
Jimmy Siler
**Paul Swartz
*Gloria Parrish VanZandt
*Troy Vaught
Doris Collard Whitlock
*Sharon Faye Wilbur
*Sandra Marlar Workman

1960

*Tom Cravens
John Frank
Bruce Grenvall
Nan Story Harris
James D. Hogland
*Judy Ann Johnson
*Marilyn Barber Kiser
*Kenneth Kiser-CBC
*Rose Ann Lowry
*Martha May Martin
*Bob McCain

Jerry McPike
 *Ann Scruton Mitchell
 *Royce Mitchell-CBC
 *A.C. Phillips
 *Kenneth Russell
 *Sherry Russell-CBC
 *Sandra Sanders Sadler
 Wally Shackelford
 *Don Sudduth
 Virginia Williams Terrell
 *Jim Waite
 *Wes Wright
1961
 *Guyler Allbright, Jr.
 *Claudine Allbright-CBC
 *David Bailey
 *Fran Drury Baker
 *Uli Baur
 Beverly Henrion Wolf Bush
 Harry Norvel Disch
 John Elliott
 Simpson Garrison
 *Ray George
 *Thomas E. (Ted) Gibbs
 Linda Garner Gipson
 *Billie Holman Goldstein
 Joe Hall
 Earl Eric Hansen
 Fay Harmon
 *Bryan Hawkins
 Margaret Johnson
 Judy Bond Joy
 *Anne Chasteen Keller
 *Rex Latham
 Anita Jinks Gruber Long
 *Charlene Wise Mahan
 *Richard Malec
 Carol Gowen Marshall
 Mac Martin
 *Sharron Chapman Merrill
 *Pat Spruance Orr
 Bob Poe
 *Beth Ward Rognerud
 Sammye Wilson Shackelford
 *Bill Sherman
 Nancy Klatt Siler
 *Dixie Patterson Smith
 Lynda Stovall Vibrock
 *Thomas M. Wood
 *Roger Weed
1962
 *Mack Bagby
 *Chelsia Leuty Beiser
 Diane Rothermel Brewer
 Donna Rauch Fabel

*Beverly Caddel Ferrell
 Beverly Stanford Frank
 Dora Thomas Hale
 Sharon Moore Hall
 *Rosan Hoffpauir Hawkins
 *Gerald "Tex" Hook
 *Sharon Allenbaugh Hunt
 *Beth Johnson Johnson
 *Gene Johnson-CBC
 *Diana Weitrecht Johnson
 *Raymond Johnson
 *Kay King
 *Richard King
 *Diane Abney Lunow
 *Edith Martin Milam
 *Michael Parsley
 *William Pierson
 *Charles Scholwinski
 *Carol Scholwinski-CBC
 *Sonny Wooten
 *Judy Hopper Yancer
 *Robert Yancer
1963
 *Becky Martin Armstrong
 *Dan Armstrong
 Barbara Biggers
 Jim Biggers
 *Cathy Bontley Brown
 *Gretchen Weicker Bullock
 Ann Wolf Conklin
 Tom DeFrank
 Sydney Duffin Eller
 *Susie Goldner Hajek
 Bill Hubbard
 *Charlie Jobe
 *John R. John, Jr.
 Bill Jones
 Nick Joy
 *Joyce Heffington Preisser
 *Richard Rodriguez
 *Jacque Deering Roll
 Sarah Stephens
 Tom Ryan-CBC
 *Mandi Turner
 *Carol Bellomy Wallis
 *Cindy Crayton Wilson
 *Mary Murchison Weed
 *Floyd Wine
 *Barbara Beard Wooten
 *Margaret Floyd Workman
 *Rusty Workman
1964
 *Cindy Farley Anderson
 *Elaine Tomasko Bennett
 *Erin Hawkes Chaney

Wendel Decker
 *Edwin DeYoung
 *Susie Peterson Dixon
 *Charlene Hamilton Drewry
 Gigi Deering Haltom
 *R.J. "Buddie" Hrabal
 *Vickie Rucker King
 *Ken (Butch) Kirby
 *Barbara Phillips Littlepage
 *Larry McCain
 *Gary Phillips
 *Sharon Terrill
1965
 John Ball
 *Scott Chandler
 Gene Elrod
 Dan Gould
 *Ann Hutcheson Hightower
 *John Hightower
 *Dianna Patterson Hurtado
 Clete McAlister
 Susie Wine McAlister
 *Joe Miller
 *Alvin Moseley
 Rutheann Thorsen Richardson
 *Bettie Jo Williams Roberson
 *Sharee Keller Stone
 *Sharon Camp Ward
 *Andy Ward-CBC
 Lana Nelson Winn
1966
 *Ginger Watson Baker
 *Carol Neilson Blanton
 *Bruce Coleman
 Pamela Workman Copeland
 *John Derr
 Jane Veres Elliott
 *Tommy Harris
 *Chris Jenkins
 Peggy Wood Martin
 *Ella Jo Colliflower McGovern
 *Melanie E. Meier
 Frank Moree
 *Jim Morrow
 *Martha Wiggins Moseley
 *Andy Owens
 *Carole Stanford Owens
 Susan Kinser Pepper
 Martha McDonald Powell
 *Mark T. Price
 Mike Webber
 *Kay Decker Werner
1967
 *John Anderson
 Brenda Spraberry Barnes

*Gordon Cannoles
 *Sharon Stults Coleman
 *Tony Colliflower
 *Bob Hundley
 *Mark Lewis
 *Pam Williams Miller
 *Sheila Davis Morrow
 *Neta Morse
 *Dale Patterson
 *Juliana Reichenstein
1968
 *Gay Friess Anderson
 *Dan Bida
 *Janette Haywood Hayden
 Debbie Kolb Walker
 *Jane Morrow Wright
1969
 *Cathy Self Allen
 *Bill Allen-CBC
 Alan Austin
 Stephanie Austin-CBC
 Sylvia Bradley Barrett
 *Debbie Duncan
 *Monroe Helm
 *Dwayne Lee
 *Barbara Lee-CBC
 *Philip Mycoskie
 *Judy Whitenight Northup
 *Regina Wiese Patterson
 *Betsy McLarty Saunders
 *Shannon Neilson Smutter
 *Tom L. Wheeler
 *Jeff Wolfskill
 *Richard Wood
1970
 *Jan Jenkins Brier
 *Randall Gideon
 John "Rush" Pierce, Jr.
 *Karen Lowe Scott
 *Dwight Thompson
 Sharon Sweaney Wilson
 *Cari Fitzgerald Cook
 *Jim Cook
 *Tina Terrey Tenney
 *Charles Tenney-CBC
 *Jim Tipton
 *Eddie Townsend
1971
 *Allison Bean Chandler
 *Greg Friess
 *Jane Crews Friess
 *Gregory Gant
 *W. Michael Greene
 *James Howard Liddell
 Chris Menger

*David Partridge
 Mary Anne Metcalf Polson
 *Annabel Walter Qualls
 Jim Reynolds
 *Donna Young Townsend
1972
 *Douglas Barlen
 *Michelle Barlen-CBC
 Tony Bradley
 *Nancy Pitstick Brown
 Ben Pierce
 *Gary Qualls
1973
 *Glen Collier
 *Vanessa Vandergriff Watters
1974
 Gala Hardy Arambula
 Susan Steele Barrett
 Mickey E. Bryce, Sr.
 *Mike Enger
 Pattie Cummings Hardin
 *Paula Etheridge Highfill
 *Bill Hughes
 *Billy Jacobs
 *Mike McCrady
 *Anne McCrady-CBC
 *Rick McMullen
 *Theresa Reichenstein
 *Sondra Spracklen
 *Jerry (Kim) Thomas
 Cheryl Taylor West
 Mark Wood
1975
 *Debbie White Bell
 *Cindy Mikeska Boyd
 Wally Bryce
 Tia Tanco Cash
 *Eileen Castillo
 Vickie Warren Gray
 Mary McMahon Kiefhaber
 *Paul Lengen
 Elizabeth Rape Martin
 Marsha Matlock
 Katherine Watson McCollum
 *Nancy Eaton McMullen
 *Willa Hugdahl Mills
 *Danny Reynolds
 Tony Shaffer
 Carole Schneider Wood
 Vicki Chandler Wood
1976
 *Mary Bodenhammer
 Tammy Bice Calandro
 *Gayle Thompson Collier
 *Karen Cherry Cox

*James Cribbs, Jr.
 *Sally Denton Culver
 *DeeDee Duncan Elliott
 *Kathy Fuller Havins
 Gwynethe Reddy Lewis
 *Susan Malone
 *Kathy Lucas Martin
 *Lee Anne Moses Robbins
 Tracey Stone Thomas
 *Amy Bledsoe Wade
 *Mike "Badger" Wade
1977
 *Grover Cribbs
 Dinah Dalton Menger
 Rhonda Hilbun Nicks
1978
 Victoria Graves Baudino
 Jim Baudino-CBC
 *Michelle Heiermann Brown
 *Philip Mark Brown
 *David Keal
 Donna Cruse Whittington
1979
 Tracy Fletcher Dodson
 Dave Joeckel
 Reecanne Washington Joeckel
 *Patricia Yarbrough Maibach
 Melody Olsen
 Debi Ennis Turner
1980
 *Autumn Dipert Brown
 *Jeff Dalton
 *Kathy Dalton-CBC
 *Marcus Erickson
 *David Kaplan
 *Susan Wardlow Manor
 *Tom McCrady
 *Selena Mills
 *Bruce Smith
 *Linda Waddle Whittle
 Susan Connell Zang
1981
 *Bettye Elaine Hitchcock Coronado
 *Thomas Cribbs
 Terri Jordan Haugaard
 *Kimberly Simpson Howard
 Nancy King Marak
 *Carmen Andrews Plunk
 *Kenneth Plunk
 *Leslie Cox Recine
 *Tanya Terrell Weideman
 Terry Zang
1982
 *Jim Haddock
 Russell Kost

Kathy Olsen
1983
 *Jeanie Mills Howell
1984
 *Ashley Bell Coolidge
 *Kelly Curnutt
 *Mary Tom Curnutt Cravens
 Debbie Yarbrough Saenz
 Robert Saenz-CBC
 Sunday Saenz-2010
 Katie, Frankie Saenz-CBC
1985
 Brad Barton
 Sarah Jones
 *Melanie Sattler-Dennis
1986
 *Lara Broome Haddock
 *Julie Mills Davis
 *Alyn G. Merrill
 *Lisa Thompson Wallace
1988
 Jill Schnable Malo
 *Audra Atkins Moore
 *Beth Anne McGovern Woodard
 *Kara Hickman Martín
 Pepe Martín-CBC
1989
 *Laura Merrill Anz
 Brad Cooper
1990
 *Mike Austin
 *Nicky Whitfield Austin
 *James Beaupre
 *Carl Cravens
 R. Brian McGovern
 *Sarah Merrill
 *Steven White
1991
 *Tommy Chandler
 *Debbie Swartz Forbes
1992
 *Tony Chandler
 Carrie Holley Foster
1993
 *Jean Anne Pantan Deakyne
 *Raymond Hardy
 *Evelyn Hardy-CBC
 *Lucy Perry
 *Jason Yutzy
 *Cassie Yutzy-CBC
1994
 *Lori Swartz Gray
 *Bill Mansfield
1995
 Matt Brown

Chelsea Taylor Carter
 Erica Chaney Crosley
 John R. Hinton
 *Daniel Horner
 *Heather Lee
 *Chase Tenney
 *Kim Tipton
1996
 *Holly Irwin Chandler
 *Brian Coleman
 Amy Earl Crowson
 *Brittany Worden Greco
 *Bowie Hogg
 *Mary Ann Starns Laney
 Ryan McGaw
1997
 *Catherine King Bridges
 Meg Brown
 Will Canon
 Valerie Klem
 *Erin Friess Pavlak
 *Robbie Lee
 Laura Ryan Rudeseal
1998
 *Aaron Chandler
 *Tom Mansfield
 *Spencer Tenney
1999
 *Bree Blanton
 *Katie Havins Coleman
 Kelly Kohn Freeman
 *Joanie Friess Roberts
 Kevin McGaw
 *Steven Qualls
2000
 Tim Ryan
 *Samantha Towles
 *Ben Wheaton
2001
 Tiffany Bingham
 Jennifer Derring
 *Meg Friess
 *Rebecca McMullen
 Haley Tune
2002
 *Tighe Barlen
 *Kristie Havins
 *Shelbi Howell
 Christopher Kiefhaber
 *David Qualls
 *Rachel Rolader
 *Ross Wheaton
2003
 *Grant Baker

—Continued on page 11

Open House-2007



Walking through a green and white balloon arch, alumni entered the cafeteria at the June 2 affair. Columns of balloons enlivened the whole room with our great school colors.

Special guest class—the first class to graduate from the Park Row campus—was the Class of 1957, celebrating its Golden Reunion.



With the Alumni Band behind him, **Principal James Adams**, in his State of the School talk, assured us the AHS tradition of quality in its faculty and its students continues. He particularly mentioned the International Baccalaureate diploma program which was implemented last fall and serves as one of two pilot programs for the district..



Here for the Class of '57 Reunion are from left:



Clyde Godfrey, '55, Virginia Cooper Godfrey, '57, Donna Harrison Shaw, '57, Patsy Ellington Young, '58, Judy Biggers Wilson, '57, Elizabeth Bailey Banowsky, '57, Lynda Norwood, '57, and Mike Banowsky, CBC.



Before the Alumni Choir sang “You’ll Never Walk Alone,” Miss Ellis told the audience that most of us—at 18—didn’t know the meaning of dreams being tossed and blown. Then she added, “But now you do.”

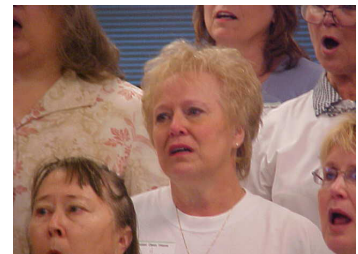

The picture on the right of **Linda Garner Gipson, '61**, shows the emotional pull that song has for those who hear it and who agree with Miss Ellis that now we know what those lines mean. But we’re still here, still singing, still kicking!

Arlington's Fourth of July Parade



Classic '57 Chevy needs a drink!



Parade Chairs Sally Denton Culver, '76, on left end and Marsha Matlock, '75, on right flank Art Bird, '54, Mac Martin, '61, Carl Long, '58, and Bowie Hogg, '96.



Varsity Cheerleaders



Colt Kickers



Mike Enger, '74, Bowie Hogg, '96, Cheryl Taylor West, '74, lead the Association marchers.



Fenders designed by Hulon Knight, '65, for the class parade trailer.



Colts

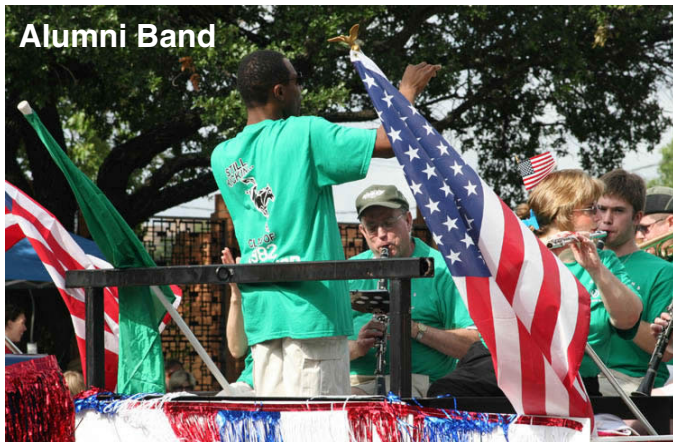

Alumni Band

Reunion Arena

Class of 1958

June 2008

Working on Golden Reunion,
their first since 1963!

Contact: Judy Jaeger White,
254.728.3704
whitejim7@aol.com

Class of 1962

October 19 & 20

Friday-Tony's Italian Grill, 8 - 11
Cash Bar, Food, No ticket charge.

Saturday- The White Room, 6:00
Contacts: Alice Vennum Schear
aliceshear@aol.com, 214.341.4820
Mary Tannahill
m2tannahill@sbcglobal.net
817.375.1953
Class website: ahs1962.com

Class of 1963

September 14

Gathering at Maverick Stadium
for Alumni Reception
and pre-game festivities honoring
Tom DeFrank. Afterwards, at
Olenjacks Grille.

Contact: Cathy Bontley Brown,
cathybbrown@sbcglobal.net
817.465.5089

Class of 1972

Planning a 36th
summer 2008

Class of 1977

Tentative Date: September 14

Contact: Carrie Davis Palmer
817.277.6596
carrisu@sbcglobal.net

Class of 1987

September 28 & 29

Friday-AHS football game,
post-game party at JGilligan's
Saturday- Reunion Celebration
Shady Valley Golf Club
7:30-midnight
reunionsbythepartypeople.com
Contact: Carol Estrada Morelan
817.472.6201
carolandmarty@tx.rr.com

Class of 1997

September 14 & 15

Friday-AHS football and JGilligans
Saturday- Shady Valley Golf Club
ahscolts1997.com

continued from page 8

Kati Garrison
Crystal Gore
*Chris Havins
Marshel McCormick
Mallory Petersen
Layne Rice

2004

*Caleb Allen
*Christopher Barlen
Lindsey Barnes
*Katy Culver
*Sean Humphrey
*Michael Qualls
*James Tipton

2005

Daniel Beaver
Lisa Renee Creamier
*Kalan Howell
Matthew Patton

2006

Kristen Batchelor
Robert Broughton
*Annie Culver
Rachel Immke
Jennifer Jarzabski
Kelly Kiefhaber
*Ashley Nelson
*Robert Qualls
Cassandra Rice
Danielle Schartz
Summer Schartz
Stevie Tackett

continued on page 12



AHS Alumni Association New Member Form

F2007

Annual

\$20 - individual - \$100
\$25 - household - \$150
\$10 - renewal - \$ 0

Life

Scholarship Fund \$ _____

Dues Enclosed \$ _____

Date _____

Join online at ahscolts-alumni.org

Name _____ Class of _____
(First) (Last) (Maiden)

Address _____
(Street)

(City) (State) (Zip) (Phone)

E-Mail _____ Form of Payment ☐ Cash ☐ Check

Payable to: AHS Alumni P.O. Box 152578 Arlington, TX 76015 817.261.1512 ahs_alumni@sbcglobal.net

Board of Directors — 2007

President: Mac Martin, '61
Vice-President: Erin Hawkes Chaney, '64
Secretary: Kathy Fuller Havins, '76
Treasurer: Art Bird, '54
Membership Chairman: Sharron Chapman Merrill, '61
Growth & Development: Bowie Hogg, '96
July 4th Parade: Marsha Matlock, '75,
Sally Denton Culver, '76
Product Sales: Paul Swartz, '59
Reunions: Alvin & Martha Wiggins Moseley, '65 & '66
Communications & Newsletter: Cathy Bontley Brown, '63
Special Events: Jo Colliflower McGovern, '66
Colts Forum Master: Brad Barton, '85
Corresponding Secretary: Carol Bellomy Wallis, '63
Scholarship: Jannette Workman, '54
Archives: Leslie Cox Recine, '81
Member At-Large: Erica Chaney Crosley, '95
Alumni Band: Tanya Terrell-Weideman, '81
Past President: Jim Ball, '59

continued from page 11

2007

Amber Jones
Eleanor Khonje
Katelyn Taylor
Gilbert Vasquez

Honorary

James Adams, Principal
Mac Bernd, Superintendent
John Webb, former Principal

Current Staff-CBC

George Barrett
Terrie Bjorklund
Jamie Cisneros
Becky Corey
Kim Gatens

Candace Latimer
Barbara Neisel
Debbie Panton
Kim Taylor

Former Teachers and CBC

Charlese Duff
 °Jane Robin Ellis
 Gary McGaw
 Jim & Carrol Nokes
 Juddie Rice
 Doug Rice
 Nicki Rice-2008
 Carileta Ross
 Ann Sanders
 Mayfield Workman

Membership on August 1, 2007

✱ **Life Member**

✱✱1st Life Member

CBC-Colt By Choice

Current students who have not yet graduated are listed with their families followed by their year of graduation.

AHS Alumni
P. O. Box 152578
Arlington, TX 76015

Return Service Requested

NON-PROFIT
ORGANIZATION
U.S. POSTAGE PAID
ARLINGTON, TX
PERMIT NO. 982



Homecoming September 14
www.ahscolts-alumni.org